OBITUARIES

EDWARD H. SAVAGE

Buckingham - Funeral services for Edward Herman Savage, 40 of Manassas, formerly of Buckingham, were conducted at 2 p.m. March 25 in Bagby Memorial Baptist Church. Burial took place in the Wright family cemetery.

The husband of Mrs. Dorothy Kidd Savage, he died Friday in Georgetown University Hospital in Washington, D. C.

Born in Buckingham County, he was a son of Edward W. Savage and Lottie Kidd Savage.

In addition to his widow, he is survived by a son, James Edward Savage of Manassas; his maternal grandmother, Mrs. Alice Kidd of Wingina; a brother, Hale Savage of Wingina; three sisters, Mrs. Helen Lee of Michigan, Mrs. Barbara Bryant of Wingina and Mrs. Shirley Mace of Buchanan a half brother, William L. Savage of Gladstone and two half sisters, Mrs. Vernell Savage of Gladstone and Mrs. Frances Stout of Cumberland.

Dunkum Funeral Home in Dillwyn was in charge of arrangements.

MRS. OTEY T. SNOW

Mrs. Alma Elizabeth St. John Snow, 57, of 106 Warren Ave., died Friday afternoon at Lynchburg-General Marshall Lodge Hospital after a short illness. She was the wife of Otey Thomas Snow.

Born in Charlotte County, she was a daughter of Mrs. Nannie Overbay St. John of Evergreen and the late Andrew Lee St. John.

She was owner and operator of Snow's Home for the Aged. She was a member of American Nursing Home Association, Rebekah Lodge No. 41 and Thomas Road Baptist Church where she was a bus captain.

In addition to her husband and mother, she is survived by two daughters, Mrs. Paul Cristman of Cape Coral, Fla., and Mrs. Brenda Kay Holloran of Lynchburg; two stepsons, Otey T. Snow Jr. of Lynchburg and Carlton J. Snow of Salem, Ore.; two stepdaughters, Mrs. Evelyn S. Branam of Elk Ridge, Md., and Mrs. Joan S. Kerley of Bozeman, Mont.; a brother, Kenneth St. John of Evergreen, and nine grandchildren.

Funeral services were conducted at 3 p.m. Monday at Thomas Road Baptist Church by Dr. Jerry Falwell and the Rev. Ed Martin. Burial was in Fort Hill Memorial Park.

Mrs. Alfred R. Harwood

Mrs. Bessie Sears Harwood, 94, of Appomattox, died Monday at the residence of her daughter, Mrs. John Kenneth Marshall. She was the widow of Alfred Rice Harwood.

Born in Appomattox County, she was a daughter of Samuel Daniel Sears and Columbia Gilliam Sears. She was a member of Liberty Baptist Church.

In addition to Mrs. Marshall, she is survived by another daughter, Mrs. Harold Caudle of Appomattox; a son, Alfred R. Harwood Jr., of Appomattox; three grandchildren and five great-grandchildren.

Funeral services were conducted at 11 a.m. Wednesday at Robinson Funeral Home by the Revs. Richard C. Brackin and J. Marshall Walker. Burial took place in the Liberty Cemetery.

MRS. VARA M. WOOD

Mrs. Vara Mitchell Wood, 63, of Appomattox, died at 11:30 p.m. Monday at Lynchburg General-Marshall Lodge Hospital.

Born in Appomattox County, she was the daughter of the late D. Holcomb and Rosa Belle Mitchell. She was a member of Memorial United Methodist Church in Appomattox.

She is survived by one son, H. T. Wood, Jr., of Wichita Falls, Tex.; four daughters, C. Faye Wood of Ferrum, Mrs. A. Craddock McWane and Mrs. William H. Farrar, both of Lynchburg and Mrs. A. E. Hickman of Braa, California; one brother, Clarence W. Mitchell of Appomattox; one sister, Mrs. Holly Cawthorne of Appomattox and nine grandchildren.

A funeral service was conducted at 3 p.m. Wednesday at Memorial United Methodist Church by the Rev. Henry Riley. Burial took place in Liberty Cemetery.

Robinson Funeral Home in Appomattox was in charge of arrangements.

MRS. MARY E. JOHNDROE

Holderness, N.H. - Mrs. Mary E. (O'Brien) Johndroe of Holderness, New Hampshire, died Tuesday, March 13, at The Willows Convalescent Center in Franconia, N.H.

She was born in Appomattox, Virginia July 18, 1886, daughter of Robert Alexander and Mildred (Conner) O'Brien.

Survivors are a son, Standage Gordon Johndroe, Jr., of Fort Worth, Texas, a daughter, Mrs. Robert E. Lytle of Alexandria, Virginia, four grandchildren, one great granddaughter, a sister, Miss Lucy J. O'Brien of Lynchburg, Va.

Committal rites were held in Salisbury, Vermont.

MRS. GEORGE W. POWELL

Spout Spring - Funeral services for Mrs. Martha Roxberry Powell, 83, of Spout Spring, were conducted at 2 p.m. Monday, March 26 in Robinson Funeral Chapel, Appomattox, by the Rev. L. L. Schwemer. Burial took place in Concord Cemetery Concord.

The widow of George Wesley Powell, she died at 3:45 a.m. Saturday at the home of a son, Wesley Mott Powell of Spout Spring.

Born in Appomattox County, she was a member of Spout Spring Baptist Church.

In addition to her son, she is survived by a daughter, Mrs. Sarah Mayberry of Concord; a sister, Mrs. Jessie Mae Lee of Appomattox; eight grandchildren, and 11 great-grandchildren.

Safety Belts Safer

Richmond - A pregnant woman and her unborn child are far safer in automobiles when the woman wears safety belts, according to John T. Hanna, director, Highway Safety Divison of Virginia.

"Since death and injury of unbelted victims is statistically related to ejection from the car, lap belts, which usually prevent such ejection, are recommended for pregnant motorists," Hanna said.

A California study of 441 pregnant women involved in accidents showed that ejection from the car is far more serious and likely to be fatal to both mother and child.

Of those mothers ejected in severe collisions, 47 percent of the fetuses were killed (usually the mother also), while of those who remained inside the car, 89 percent kept both their babies and their lives.

The American Medical Association Committee on Medical Aspects of Automotive Safety reports "that despite the real possibility of belt-caused injury to the pregnant woman and her fetus in severe collisions, the woman's overall chances for survival and freedom from serious injury are much better if she uses a restraint system."

Hanna cited that the lap belt is preferable to the absence of any restraint, and the combination of shoulder harness and lap belt provides even greater safety to any passenger.

When Your
OPTOMETRIST
Prescribes
Glasses
And Your
REGISTERED OPTICIAN
at
EHRICH'S
Fills Your Prescription, You Also Get The Guidance of a
FASHION EYEWEAR CONSULTANT
No Wonder So Many Have Said —
See EHRICH'S
And See Better
See EHRICH'S
And Look Better
to Avail Yourself of Our
COMPLETE SERVICE
Dial 845-1533
EHRICH'S
1107 Main Street
Lynchburg, Va. 24504

high steppers need
Quality Speaks For Itself

Poll-Parrots protect little toes from thumps and bumps, give his feet proper support, lots of grow room as well. Construction, materials, workmanship? The very finest!
Infants $2.99
1st Step $5.99
Walkers $7.99
MARSHALL'S DEPT. STORE
Main Street, Appomattox, Va.

Eating on a Budget?
TRY OUR BUDGET-EASING BUYS

Country Ham
Hancock
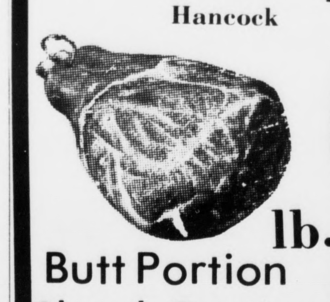
Butt Portion
Shank Portion
lb. 99¢

Ground Beef Fresh
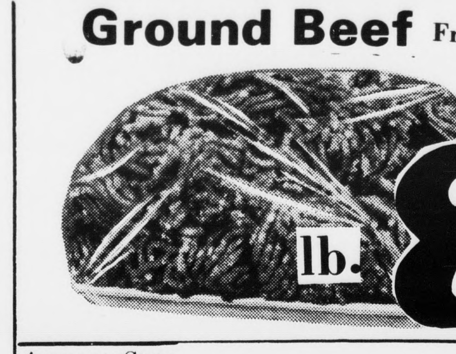
lb. 89¢

Armour Star
Canned Ham 3 Lb. Can $4.59
Pig Feet lb. 39¢
Sausage Jamestown lb. 89¢
Bacon Valleydale 12 Oz. 89¢

Swift Corned Beef Brisket
Oven Roast lb. $1.59
Franks Valleydale - All Meat 12 Oz. 79¢

Fresh Appetizing Produce

EX. NICE Tomatoes
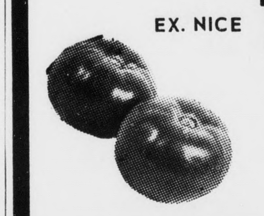
4 LBS. $1.00

Potatoes U. S. #1
10 Lbs. $1.09

ORANGES Grapefruits
MIX OR MATCH
5 Lb. Bag 79¢

Spring
Green Onions 2 Bunches 35¢
Radishes 2 Cello Pkg 19¢
Yellow
Corn on Cob 4 Ears 53¢

Dairy & Frozen Foods

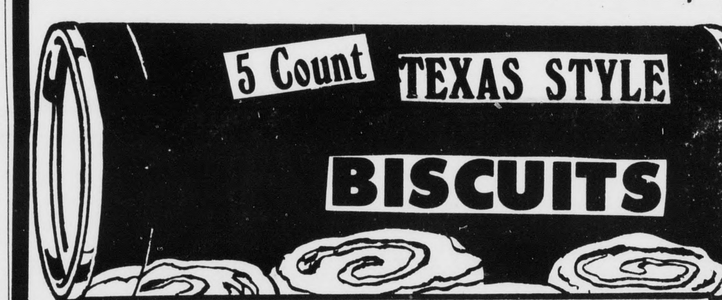

4 cans 25¢

$1.00 Deals At Wilbuns

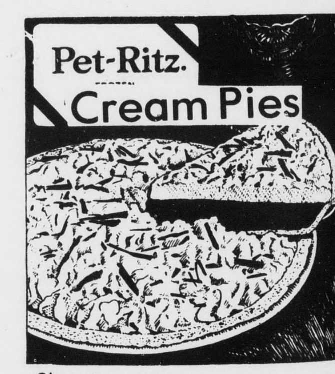

Chocolate, Coconut, Lemon, Banana
4 Pies $1.00

Morton Pot Pies

Beef, Chicken, Turkey
Macaroni & Cheese
5 Pies $1.00

Awake
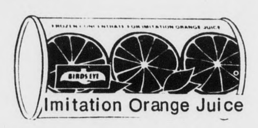
Imitation Orange Juice
3 12 Oz. Cans $1.00

French Fried Potatoes 3 2 Lb. Bag $1.00

AUTOCRATE
Ice Cream ½ Gal. 59¢
JFG Peanut Butter 3 Lb Jar $1.39
MAXWELL HOUSE
Instant Coffee 10 Oz. + 2 Oz. FREE $1.79
Cremora Coffee Creamer Reg. Price $1.03 22 Oz. Jar 89¢
'NEW' STOVE TOP - CHICKEN CORNBREAD
Stuffing Mix BOX 49¢
Vel "New" Mint Dishwashing Liquid 3 - 22 Oz. Bottle $1.00

JFG Mayonnaise Qt. Jar 49¢
Del Monte in its own juice Sliced, Crushed, Chunks
Pineapple 3 15½ Oz. Can 89¢
Fireside Chocolate 14 Oz. Box
Sweetie Pies 2 12 Pack 69¢
Cold Power Washing Powder 5 Lb. 4 Oz. King Size $1.18

40¢ OFF
59¢
PURE VEGETABLE SHORTENING
Snowdrift
FOR FRYING & BAKING

WITH THIS COUPON
40¢ OFF
ON 3 LB. CAN
GOOD ONLY AT WILBUN'S THROUGH MARCH 31, 1973
WILBUN'S SUPER MARKET
LIMIT OF 1 COUPON PER CUSTOMER

STORE HOURS
Monday thru Saturday
8 A. M. to 9 P. M

VALUABLE COUPON

Crisco OIL 48 oz.
WITH COUPON 89¢
WITHOUT COUPON $1.19
REDEEMABLE ONLY AT WILBUN'S
LIMIT ONE COUPON PER PURCHASE
OFFER EXPIRES 3/31/73

ROUTE 460
WILBUN'S SUPER MARKET
APPOMATTOX, VIRGINIA

CHURCH NEWS

LIBERTY BAPTIST CHURCH
...ard C. Brackin, Pastor
...pomattox, Virginia
...DAY: Sunday School 9:45
... Morning Worship - 11
... Training Union - 6:30
... Evening Worship - 7:30
...NESDAY - Prayer Meet-
... 7:30 p.m.

...ON BAPTIST CHURCH
...plin, Virginia
...P. Campbell, Pastor
...DAY: Sunday School 9:45
...Morning Worship - 11:00
... Youth Choir Practice -
... Church Training Hour -
...p.m.
...NESDAY - 8:00 Prayer
...ing - 8:30 Choir Practice

...DSTONE MEMORIAL
...stone, Virginia
...G. Washburn, Pastor
...nd 3rd Sundays: Sunday
...l - 9:45 a.m. - Morning
...hip - 11 a.m.; 2nd and 4th
...ays: Morning Worship
...m. - Sunday School 10:45
... Every Sunday Night:
...ing Worship - 7 p.m. -
... Practice will follow.

...E BAPTIST CHURCH
...y School - 10 a.m.
...ing Worship - 11 a.m.
...h Meeting - 6:45 p.m.
... Practice - 7 p.m.
...ing Service - 7:30 p.m.
...NESDAY - Prayer Meet-
... 7:30 p.m.

...ILEE BAPTIST CH.
... and Third Sunday at
... a.m.
...y School 10:00 a.m.
...earsals:
...r Choir - Tuesday before
... and Third Sunday - 7:00
...r Choir - each Thursday
...00
...r Service - Wed., at 7:00
...erintendent, John A. Wat-
...ter, R. Q. Lawing

...EY RIDGE UNITED ...THODIST CHURCH
...e 628
...plin, Virginia
... Leader and church school
... Henry Webber
...ch School - 10 a.m.
...ing Worship - 2nd
...y - 9:45 a.m. - 4th
...y - 11:00 a.m.
... Choir Practice - 7:30 p.m.
...ay before 2nd Sunday
... Thursday before 4th

... BAPTIST CHURCH
...Vonnie Murray, Pastor
...mattox, Virginia
...n School - 9:45 a.m.
... Hamlet - Supt.
...ip - 2nd and 4th Sunday
...m.
... Choir - rehearsal Thurs-
... 4:30 p.m.

...CONCORD ...SBYTERIAN CHURCH
... Spring, Virginia
...y School - 10 a.m.
...hing - 11:00 a.m., 2nd and
... Sundays.
...hing by Rev. Jim Yount

...GREEN BAPTIST ...RCH
... Virgil Hudson
... a.m. Sunday School
... Worship
... Evening Vesper
... Church Training
... 7:00 Prayer Meeting

... CHURCH OF GOD OF ...PHECY
...y School - 10 a.m.
...g Worship - 11 a.m.
...g Service - 7:30 p.m.

...POMATTOX PENTECOS-... HOLINESS CHURCH
...y School - 10 a.m.
...y Worship - 11 a.m.
... Service - 6:30 p.m.
...gelistic Service - Wed-
...y Night Prayer Meeting-
... p.m.

...POMATTOX UNITED ...THODIST CIRCUIT
... A. Lawrence, Minister
... Box 221, Appomattox,
...Phone 352-7382.

...EL UNITED ...HODIST CHURCH
... Leader - Russell Moore
...h School Supt. - Wilson
...rett
...g Worship - 10 a.m. 2nd
...th Sundays.
...h School - every Sunday
... U.M.Y.F. meets Wed-
... 4:5 p.m. Home of Con-
...rrett. W.S.C.S. meets
...y after the 2nd Sunday -
... p.m.

...ON BAPTIST CHURCH
... Dennis Moore
...y - 10:00 a.m. Sunday
... a.m. Worship
... p.m. Training Union,
...s, G.A.'s, Acteens, Teens
... Christ
...esday - 7:30 p.m. Prayer
...ing

MEMORIAL UNITED METHODIST CHURCH
Virginia Ave. & Court Streets
Rev. Henry E. Riley, Jr., Pastor
Church School 9:45 a.m.
C. S. Supt. - Ben Harvey
Worship - 11 a.m.
U.M.Y.F. - 6:00 p.m.
Worship - 7:00 p.m.
SUNDAY - Sanctuary Choir - 7:45 p.m.

MT. COMFORT UNITED METHODIST CHURCH
Lay Leader - Lewis Moore
Church School Supt. - O. W. Martin, Jr.
Church School each Sunday - 10 a.m.
1st and 3rd Sundays: Morning Worship - 11:15 a.m.
U.M.Y.F meets each Sunday at 7:30 p.m.
Choir practice - 2nd and 4th Sundays at 8 p.m. Mrs. Clark Lewis, Director
Charge Prayer Service: 3rd and 4th Wednesday at 8:00 p.m.
W.S.C.S. meets Thursday after the 1st Sunday at 8:00 p.m.

TRINITY UNITED METHODIST CHURCH
Charge Lay Leader - David Martin
Church School Supt. - R. B. Martin
1st Sunday: Morning Worship - 10 a.m. Church School - 11 a.m. Second Sunday Trinity 10:00 a.m.
Bethel 11:15 a.m.

U.M.Y.F. Sunday - 7 p.m.
Choir Practice - 1st and 3rd Sunday - 6:00 p.m.
Jackie Cobb, Director
W.S.C.S. meets Thurs. following 2nd Sunday at 8:00 p.m.
W.S.G. meets 1st Monday 8:00p.m.
Charge Prayer Service: 1st and 2nd Wednesday at 8 p.m.

LIBERTY CHAPEL
Route 3, Appomattox, Va.
Billy G. Washburn, Pastor
Order of Services:
1st and 3rd Sundays: Morning Worship - 9:45 a.m. Sunday School - 10:45 a.m.
2nd and 4th Sundays: Sunday School - 10 a.m.; Morning Worship - 11 a.m.
Bible Study and Choir Practice Tuesday night - 7:30 p.m.

CANAAN BAPTIST CHURCH
Rev. C. L. Elliott
Vera, Va.
2nd Sunday 11:30 a.m.

PROMISE LAND BAPTIST
Rev. R. Q. Lawing
4th Sunday - 11:00 and 2nd Sunday night 7:00 p.m.
Rt. 1, Appomattox, Va.

MOUNT SHILOH BAPTIST CHURCH
Rev. R. Q. Lawing
Spout Spring, Va.
2nd Sunday - 11:00 a.m. and 4th Sunday night 7:00 p.m.

MOUNT AIRY BAPTIST CHURCH
Rev. H. W. Pryor
Rt. 4, Appomattox, Va.
1st Sunday 11:00 a.m. and 1st Sunday night 7:00 p.m.

MOUNT OBED BAPTIST CHURCH
Stonewall, Va.
2nd Sunday - 11:30 a.m.

MOUNT ZION BAPTIST CHURCH
Rev. C. Elliott
3rd Sunday - 11:30 a.m.
Stonewall, Va.

MORNING STAR BAPTIST CHURCH
Rev. Roy Wood
Evergreen, Va.
2nd Sunday - 11:30 a.m.

ST. ANNE'S EPISCOPAL
Oakleigh Avenue
Rev. E.M. Peoples, Vicar
1st and 3rd Sundays: 9:30 a.m. Holy Communion
2nd and 4th Sundays: 9:30 A.M. Morning Prayer and Sermon; Church School; Nursery
10:30 A.M. Coffee Hour
Thursday - 3:30 P.M. Thursday School

BETHLEHEM BAPTIST CHURCH
Pastor, Rev. F. L. Mason
Rt. 2, Appomattox, Va.
1st Sunday - 11:30 a.m.

CHESTNUT GROVE BAPTIST CHURCH
Rt. 1, Appomattox, Va.
3rd Sun. - 11:30 a.m.

PEACEFUL GROVE BAPTIST CHURCH
Rev. C. K. Morris
Concord, Va.
1st Sun. 11:00 a.m.

SPRINGFIELD BAPTIST CHURCH
Rev. J. P. Rose
Rt. 3, Appomattox, Va.
3rd Sunday - 11:30 a.m.

ZION BAPTIST CHURCH
Rev. J. A. Carter
Pamplin, Va.
1st and 3rd Sundays - 11:30 a.m.

GRAVEL HILL BAPTIST CHURCH
Rev. J. S. Miller
Hurtsville, Va.
3rd Sunday 11:30 a.m.

MOUNT PLEASANT BAPTIST CHURCH
Rev. F. Yates
Hixburg, Va.
4th Sunday - 11:30 a.m.

PROVIDENCE BAPTIST
Red House, Virginia
Dr. J.J. Bowman, Interim Pastor
Sunday School 10 a.m.
Morning Worship 11 a.m. 2nd and 4th Sundays

SPOUT SPRING BAPTIST
Rev. L.L. Schwemer, Pastor
Sunday School - 10 a.m.
Morning Worship - 11 a.m.
Training Union - 7 p.m.
Evening Worship - 7:45 p.m.
Prayer Meeting - Wed. 7:30 p.m.; Choir Practice - Wednesday 8 p.m.

BETHANY PENTECOSTAL HOLINESS CHURCH
County Road - 650
Rev. J. C. Riley, Pastor
Sunday School - 10 a.m.
Worship Service - 11:00 a.m.
Lifeliners - 6:30 p.m.
Worship Service - 7:00 p.m.

JORDAN BAPTIST CHURCH
Route 4, Appomattox, Va.
Rev. C. L. Elliott Pastor
Sunday School - 10:00 a.m.
Preaching 4th Sunday 11:00 a.m.
Prayer Meeting Wednesday after 4th Sunday - 7:30 p.m.

RED OAK BAPT. CHURCH
G. Edward Hughes, Pastor
Sunday School - 9:45 a.m.
Robert Lucado - Director
Training Union - 6:30 p.m.
Berkley Cabiness - Director
FIRST & THIRD SUNDAYS:
Sunday School - 9:45 a.m.
Preaching - 10:55 a.m.
Training Union - 6:30 p.m.
SECOND & FOURTH SUNDAYS: Sunday School-9:45 a.m. Training Union - 6:30 p.m.
Evening Worship - 7:30 p.m.
FIFTH SUNDAY: Sunday School 9:45 a.m.; Training Union 6:30 p.m.; No Preaching.
Mid Week Prayer Service - Wednesday - 7:30 p.m.

REVIVAL SERVICES AT CENTRAL BAPTIST

Revival services at Central Baptist Church will begin at 8:00 p.m. April 1st and continue each evening through Friday, April 6th. The visiting evangelistic will be Rev. Richard Brachin pastor of the Liberty Baptist Church. Special music is being planned for each evening.

Revival Service

Revival services will begin on Sunday night, April 1st, at 7:30 p.m. at the Church of God of Prophecy.

J. M. Cline is pastor of the church.

SPRINGFIELD BAPTIST

On this Sunday, April 1, 1973 at 4 o'clock the Penn Family from Madison Heights will render a program at Springfield Baptist Church. Please come out and make this program a success.

APPO. C.H. PRES. CHURCH
Sunday School - 9:45 a.m.
Supt. - Brod Pack
Worship Service - 11 a.m.
Speaker - Dr. John Hinchcliff
Choir Reh.-Wed.- 7:30 p.m.
Presbyterial will meet Wed., Mar. 28 at Farmville Presbyterian Church, Farmville, Va.
Registration - 9:30 a.m.
Program will begin at 10 a.m.

SALEM UNITED METHODIST CHURCH
Spout Spring, Virginia
Rev. David Boger, Minister
Mr. Douglas Franklin, Lay Assistant
1st and 3rd Sundays: Morning Worship - 9:45 a.m.
Sunday School - 11 a.m.
2nd and 4th Sundays: Sunday School - 10 a.m. Morning Worship - 11 a.m.
WEDNESDAY - Prayer Meeting - 7:30 p.m. at Parsonage

BETHLEHEM UNITED METHODIST CHURCH
Concord, Virginia
David Boger, Pastor
Phone 993-2873
Sunday School - 10 a.m.
Morning Worship - 11 a.m.
Methodist Youth Fellowship - 6:30 p.m.
Bethlehem Junior Choir grades 3 thru 6 - 6:45 p.m.
Children's Church Service - 7:30 p.m.
Adult Sanctuary Choir - 7:45 p.m.
WEDNESDAY
Prayer Meeting - 7:30 p.m.

NEW HOPE BAPT. CHURCH
Rev. Deryl B. Holliday, Pastor
Vera, Virginia
Sunday School - 10:00 a.m.
Morning Worship - 11:00 a.m.
Evening Worship - 7:30 p.m.
New Members Class 6:30 p.m.
1st and 3rd Sunday Youth Choir - 6:30 p.m.
2nd and 4th Sunday Mission Friends, Children in Action, G.A.'s and Acteens.
MONDAY - Royal Ambassadors - 7:00 p.m.
WEDNESDAY - Bible Study and Prayer Meeting 7:30 p.m.
Choir Practice 8:00 p.m.

SEVENTH-DAY ADVENTIST
Rufus B. McDannel, Pastor
Sabbath School - 10 a.m.
Worship Service 11:15 a.m.

Group II Appomattox WMU To Have Spring Meeting

The Woman's Missionary Union of the Appomattox Baptist Association will have its Group II Spring Meeting on Tuesday, April 3, at 7:30 p.m. in the Providence Baptist Church, Red House, Virginia.

There will be conferences on Christian Witnessing and Stewardship of Life. Rev. Ted Hodge, pastor of Ebenezar Baptist Church, Naruna, Va., will lead the Christian Witnessing conference. The conference on Stewardship of Life is being led by Rev. Melvin Winters, pastor of New Chapel Baptist Church, Rustburg, Va. and Moderator of The Appomattox Baptist Association.

Both ladies and gentlemen are invited and urged to attend.

Rev. R. B. Baber

Special Song Service

There will be a special song service at New Testament Baptist Church, 2210 Fourteenth Street, Lynchburg, on Saturday night, March 31st at 7:30 p.m.

The Rocks Quartet from Appomattox County will be singing along with other singers from the church. Everyone is invited to attend.

R. B. Baber is the pastor of the church.

World Missions Conference Set

There is going to be an Appomattox Baptist Association World Missions Conference beginning April 15th in local Baptist churches.

There will be foreign and home missionaries and state workers in churches and community functions. Each church will have a different speaker at each of six services beginning Sunday morning, April 15th, and then each evening at 7:45 p.m. through April 19th.

Churches will have more details about their own services. The public is invited.

GM ON POLLUTION

WASHINGTON -- The General Motors Corporation told officials of the Environmental Protection Agency they could not comply with the 1975 limitations on two auto pollutants and urged a one-year delay.

REAGAN TO RETIRE

SACRAMENTO — Governor Ronald Reagan has decided to become a private citizen when his term as governor ends next year. He made it clear he would not seek a Senate seat.

1973 State Highway Map Available

The 1973 edition of the official state highway map is off the press and now being distributed.

One and one-half million copies have been printed and will be distributed by the Virginia Department of Highways -- which prepared the map -- and by the Virginia State Travel Service and other travel organizations, and through highway information stations and rest areas.

The map is printed in four colors and features many historic and scenic locations in the state. It shows interstate routes in green, arterial and other US numbered primary highways in red and state numbered primary and major secondary routes in gray.

The interstate and arterial highways have been superimposed on the historic and scenic map, shown on the reverse side of the travel map. The new traffic control signs, which have recently been installed in Virginia, are shown along with other up-to-date information about highways.

The map is available upon request and without charge.

Adventist To Open Work In Niger

WASHINGTON, D. C. — The Seventh-day Adventist Church is laying plans for opening medical and educational work in the newly established Republic of Niger in Central Africa.

In making his report to church's world headquarters here Edward E. White, educational secretary for the Adventist Euro - Africa Division, stated that medical facilities are desperately needed in Niger.

'Education and medicine are much needed in that country". White said, "Only one child in ten attends school." There is one doctor for every 50,000 inhabatitants, and only about 800 nurses in the whole country."

Representatives of the church met with the Minister of Health and with the president of Niger. The president has suggested a hospital site on the Niger River, which forms the southern boundary of the country. The hospital would be located in the capital city of Niamey.

The people of Niger White says, are more than 90 per cent Moslem, while the vast northern areas of the country are in Sahara Desert, the southern section does have enough rain to make agriculture — possible. But during the rainy season disease is rampant.

A speical mission appropriation has been made by the Seventh-day Adventist denomination — To begin their time in service and medical and educational work there. For the Republic of Niger in Central Africa.

by Annie R.Fore
PR Sec. for S. D. A. Church
Appomattox, Virginia

WANT ADS GET RESULTS

Talking to this man could get you Life

James H. Ford, Jr.
Appomattox, Va.
Phone: 352-7916
It could get you excellent auto, home and health insurance, too.
STATE FARM INSURANCE
State Farm is all you need to know about insurance.
STATE FARM INSURANCE COMPANIES
HOME OFFICES: BLOOMINGTON, ILLINOIS

KINGS SUPERMARKET
THE UNDERPRICER — DOUBLE S & H GREEN STAMPS EVERY TUESDAY
S&H GREEN STAMPS

PUREX BLEACH
GALLON 39¢
STORE HOURS 8 A. M. TO 9 P. M. — SIX DAYS A WEEK

Coming ----- April 9th - 15th
Bible Conference & Revival
Rev. John Reisinger will be our main speaker during conference and Revival
Many out-of-town Preachers will speak during the Bible Conference.
Public is cordially invited to attend.
There will be good preaching and singing each evening.
Plan now to attend.
Bible Conference 9th to 10th
Revival 11th - 15th
BIBLE BAPTIST CHURCH
Rts. 24 & 26
Appomattox, Virginia

ALL KINDS OF PEOPLE!
SAVE
AT CO-OPERATIVE
Passbook Savings
5% Per Annum = 5.18% COMPOUNDED DAILY
"Where You Save Does Make A Difference"
EQUAL HOUSING LENDER
FEDERAL SAVINGS AND LOAN INSURANCE CORPORATION - SAFETY OF YOUR SAVINGS INSURED UP TO $20,000
Co-operative
BUILDING & LOAN ASSOCIATION
• 1001 CHURCH ST. • 2015 WARDS RD.
IN LYNCHBURG AND IN
• MADISON HEIGHTS